

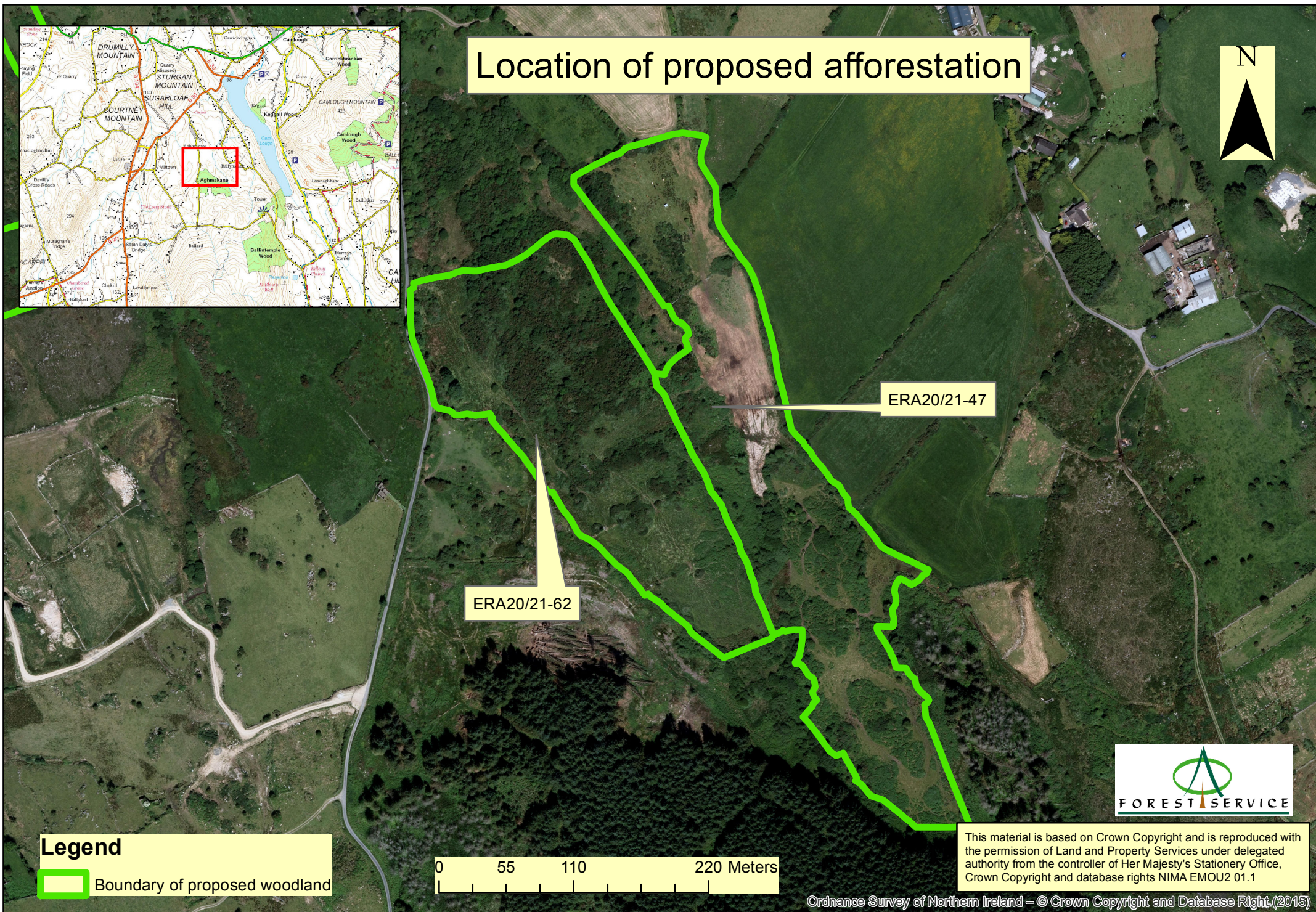

# Location of proposed afforestation

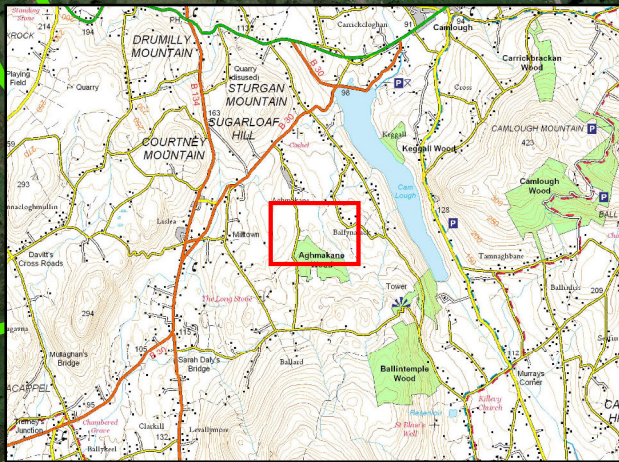

ERA20/21-47

ERA20/21-62

**Legend**  
 Boundary of proposed woodland

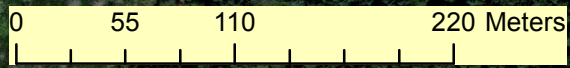

This material is based on Crown Copyright and is reproduced with the permission of Land and Property Services under delegated authority from the controller of Her Majesty's Stationery Office, Crown Copyright and database rights NIMA EMOU2 01.1