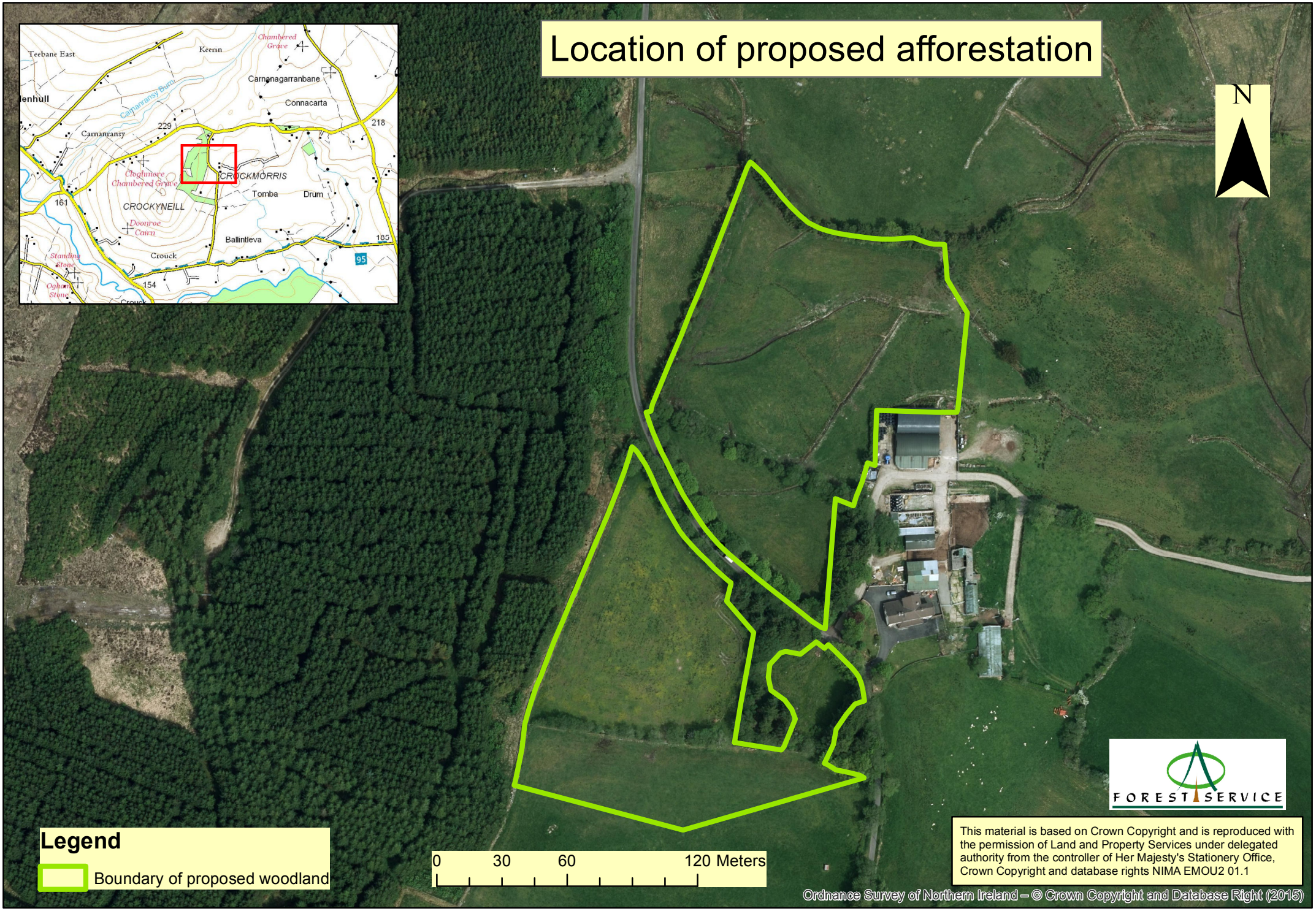Location of proposed afforestation