

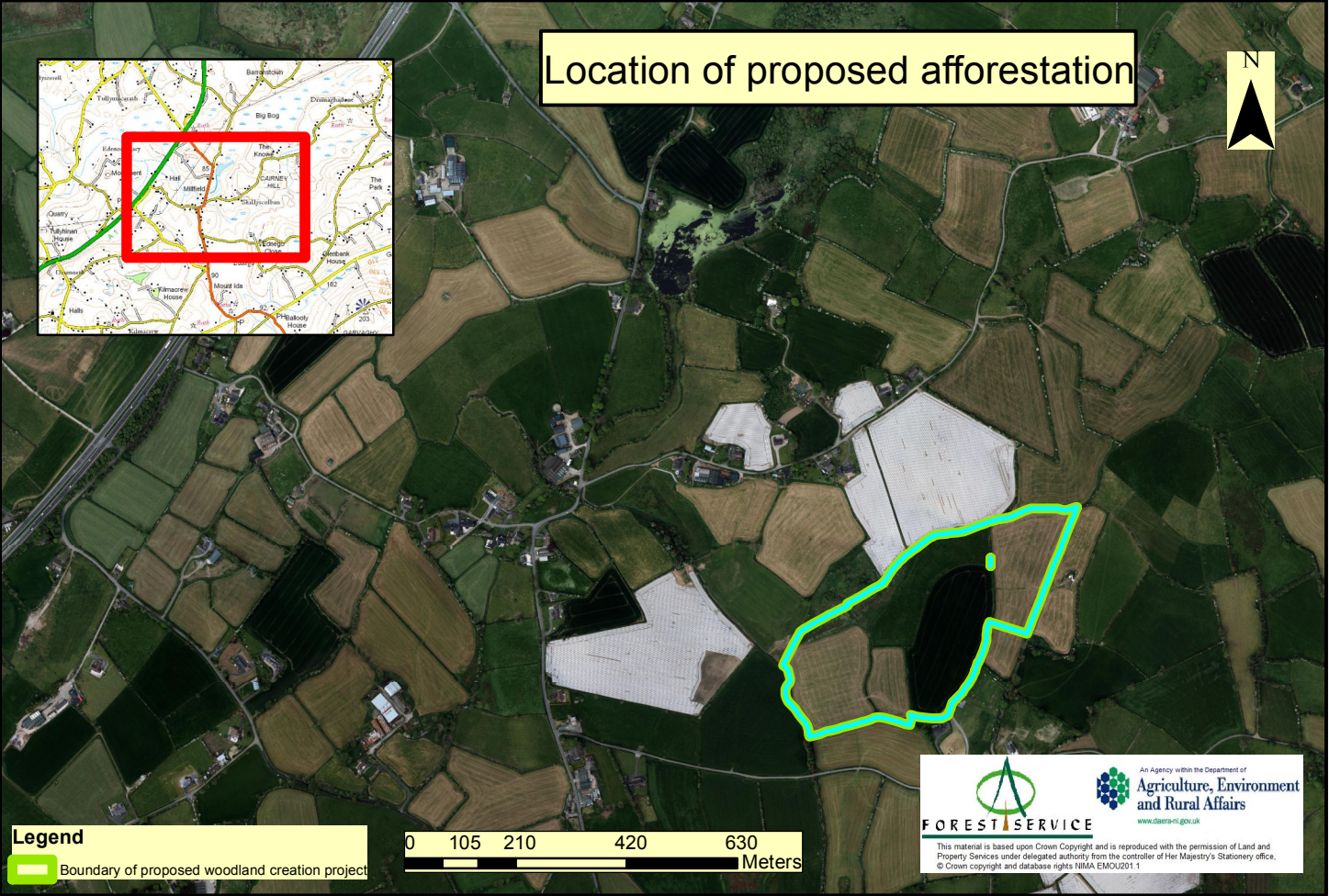

# Location of proposed afforestation



**Legend**  
Boundary of proposed woodland creation project

0 105 210 420 630 Meters

 **FOREST SERVICE**  
An Agency within the Department of **Agriculture, Environment and Rural Affairs**  
[www.dera-ni.gov.uk](http://www.dera-ni.gov.uk)

This material is based upon Crown Copyright and is reproduced with the permission of Land and Property Services under delegated authority from the controller of Her Majesty's Stationery office, © Crown copyright and database rights NIWA EM00201-1