

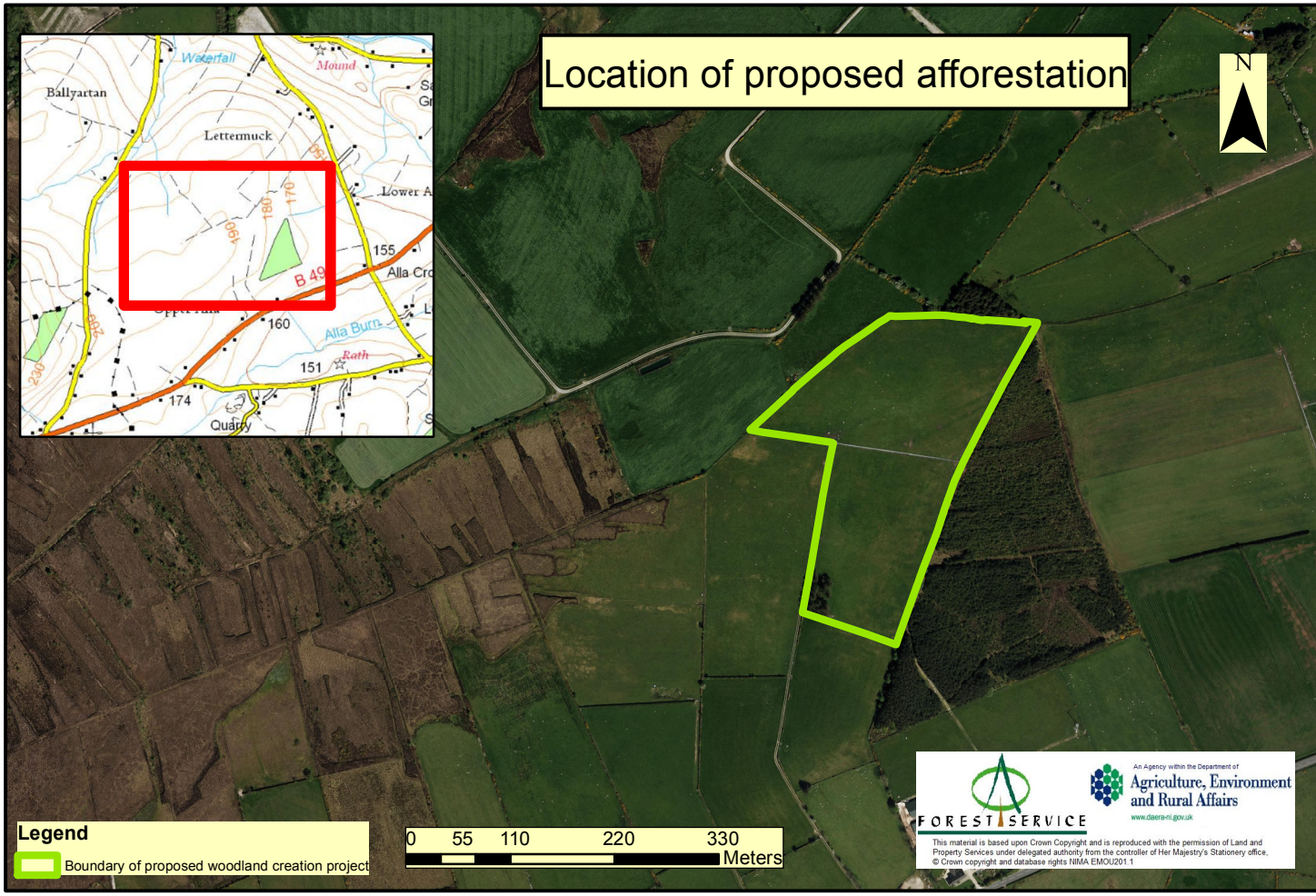

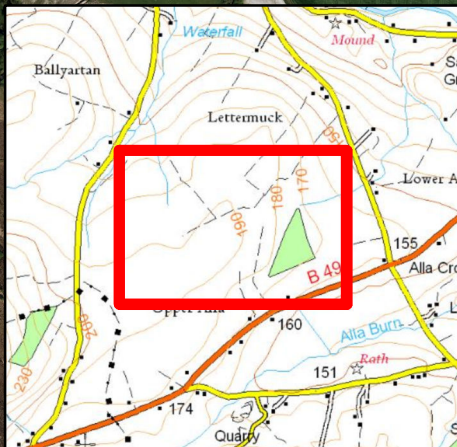

Location of proposed afforestation

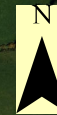

Legend
 Boundary of proposed woodland creation project

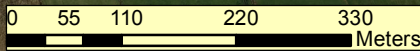

 **FOREST SERVICE**
An Agency within the Department of
**Agriculture, Environment
and Rural Affairs**
www.dera-ni.gov.uk

This material is based upon Crown Copyright and is reproduced with the permission of Land and Property Services under delegated authority from the controller of Her Majesty's Stationery office, © Crown copyright and database rights NIWA EM002011